

EXTREME SLOPE PERMIT

The Development Code allows no construction on slopes equal to or exceeding 35%. However, an Extreme Slope Permit may be granted by the Director to allow the following:

1. Decks, which extend or cantilever a maximum of 6 feet into the extreme slope area, as measured on a horizontal plane from the top or toe of the slope;
2. Solar Panels or Tanks which extend a maximum of 12 feet into the extreme slope area, as measured on a horizontal plane from the top or toe of the slope;
3. Flag poles up to 16 feet in height, as measured from the grade adjacent to the flag pole base to the top of the flag pole, upon a finding by the Director that no significant impact on views from surrounding properties would result.

The City's primary concern in reviewing an Extreme Slope Permit Application is to ensure that the proposed project is consistent with the intent of the City's Development Code. If you are unsure of any of the City's requirements in these areas, it is suggested that you contact one of our planners before you have plans drawn. Preliminary discussions with the Planning Staff may reveal potential conflicts with the Development Code, or may indicate that different application forms are required.

When you are ready to file the application, please make sure that the entire form is completed and that you have all the required materials. This will allow us to process your application without unnecessary delay.

The Director shall use but not be limited to the following criteria in assessing an application for an Extreme Slope Permit:

- That the site cannot reasonably accommodate the structure in another location not involving an extreme slope.
- That the permit will result in no significant adverse effect on neighboring properties. Factors to be considered in making this finding shall include: view impairment, visual impact, slope instability, increased run-off, and any other impact as perceived by the Director.
- That there will be insignificant disturbance to the slope.
- That the structure will not result in an unreasonable infringement of the privacy of the occupants of abutting residences.
- That the permit approval is not contrary to the General Plan, Coastal Specific Plan, or any applicable plan.

These are the materials you must submit:

- Three (3) copies of a plot plan of the subject property, at a reasonable scale, identifying all property lines, easements, existing and proposed structures, and accurate contours of

existing topographic conditions. If determined by the Director, said plan shall be signed by a registered professional engineer, architect, or landscape architect. Although one (1) foot contour intervals are preferred, five (5) foot contour intervals may be accepted, if deemed appropriate by the Director.

- Three (3) copies of all visible elevations of the structure.
- Any additional plans, drawings, or calculations deemed necessary by the Director of Planning, in order to illustrate conformance of the proposed project with the provisions of the Development Code.
- Soils or Geology report, if determined necessary by the Director.
- Landscaping plan, if determined necessary by the Director.

All plans must be assembled in complete sets and folded no larger than 9 1/2" X 14". If so desired by the applicant, only one copy of the site plan, elevation drawing and floor plan may be submitted as part of the initial application package. Once it is determined by the Director that the submitted plans contain all the necessary information described in this application, then the appropriate number of plans (3 copies) will be requested from the applicant.

- Two (2) copies of a "vicinity map", prepared to scale, which shows all properties adjacent to the subject property (applicant). The "Vicinity Map" must be prepared exactly as described in the attached instruction sheet.
- Two (2) sets of self-adhesive mailing labels and one (1) photocopy of the labels which list the property owner of every parcel which is adjacent to the subject property (applicant). The name and address of every property owner (including applicant) must be typed on 8 1/2" X 11" sheets of self-adhesive labels. The mailing labels must be keyed to the corresponding lots, as shown on the vicinity map described above. The property owners mailing list must be prepared exactly as described in the attached instruction sheet. If the property owners mailing list is not prepared by a Title Company or other professional mailing list preparation service, the applicant must sign and submit the attached "Certification of Property Owners Mailing List" form.
- Completed Extreme Slope Permit Application, signed by the property owner.
- Filing Fee: \$1,797.00 + \$4.00 Data Processing Fee = **\$1,801.00**

In addition to the above Filing Fee, the following fee may be assessed if applicable:

- 1) **\$18.00** Historic Data Entry Fee (one time fee per property),
- 2) Trust Deposit (for City Engineer review)

Once the application has been accepted, Staff will review your application to determine if it is complete. If Staff determines that further information is necessary, you will be contacted. It is your responsibility to provide the additional information.

More detailed information on this process is contained in Section 17.76.060 of the City's Development Code.

➤Important◀

- Notice: CC&R's are private restrictions or agreements. Therefore the City is not responsible for a property owner's compliance with any CC&R's that may govern their property and the City does not enforce private CC&R's. The City recommends that property owners review their title report to see if any CC&R's govern their property, and if so, consult such CC&R's prior to submittal of their application. Additionally, property owners should review their title report for any other private property restrictions (Deed Restriction, Private Easement, etc.) that may govern their property.

EXTREME SLOPE PERMIT APPLICATION ZON _____

APPLICANT/CONTRACTOR:

LANDOWNER:

 (Name)

 (Name)

 (Address)

 (Address)

Telephone: _____

Telephone: _____

Email _____

Email _____

Lot and Tract No: _____

Project Location: _____

Project Description: _____

GENERAL INFORMATION

- _____ 1. Maximum height of project, measured from the top of footing
- _____ 2. Square footage of project (Building footprint)
- _____ 3. Maximum height of proposed walls to be moved (sum of cut and fill, in cubic yards)
- _____ 4. Total volume of earth
- _____ 5. Maximum height of fill
- _____ 6. Maximum depth of cut
- _____ 7. Maximum percentage of existing slope
- _____ 8. Color of structure
- _____ 9. For solar panels: (A) Height of framing: _____
 (B) Type of panel (glazed, unglazed): _____
 (C) Number of panels: _____

Does the project involve any work, activity, or encroachment in the public right-of-way or public drainage structure? _____ Yes _____ No

If so, you must obtain approval from the Public Works Department prior to issuance of construction permits.

I HEREBY CERTIFY, under penalty of perjury, that the information and materials submitted with this application are true and correct.

Signature of Applicant/Contractor

And

Signature of Landowner

Dated: _____

Dated: _____

CONTRACTORS PLEASE READ AND INITIAL:

I UNDERSTAND that in order to perform work in the City of Rancho Palos Verdes, a business license must be obtained from the City's Finance Department prior to obtaining a building permit from the Building and Safety Division. _____ (initials)

Staff Signature: _____

Date Received: _____

**CITY OF RANCHO PALOS VERDES
INSTRUCTIONS FOR PREPARING A VICINITY MAP AND PROPERTY OWNERS LIST**

In order to satisfy public noticing requirements, certain planning applications require the submittal of a vicinity map and accompanying property owners list. The size of the vicinity map varies by application and may involve either adjacent properties, a 100' radius, or a 500' radius. Please check on the application form you are submitting for the vicinity map size you must submit.

With the exception of "Adjacent Properties" maps, a vicinity map and property owners list must be prepared by a Title Company or other professional mailing list preparation service. The mailing labels must be certified as accurate by the agent preparing the mailing list. Attached is a list of firms that provide services in preparation of vicinity maps and certified mailing labels. This is not intended to be an exhaustive list and the cost of the services provided will vary.

If you have any questions regarding properties of the vicinity map or property owners list, as described below, please contact a planner at (310) 544-5228.

VICINITY MAP

The purpose of the vicinity map is to clearly show all properties within the required radius of the subject lot (applicant). The vicinity map must clearly show the required radius line, dimensioned and drawn from the exterior boundaries of the subject lot, as shown below. All neighboring properties (including lots outside R.P.V. city limits) which fall completely within, partially within or are just touched by the radius line, must be consecutively numbered and the names and the addresses of the owners provided to the City as described below. Please devise your own consecutive numbering system on the map and ignore the lot number, Assessors number, or any other number already found on the lots on the vicinity maps. An "adjacent properties" vicinity map does not involve a set radius but rather needs to identify all properties behind, beside, and in front of the proposed project site, as shown below. The city's planning staff can provide the base map for preparing the vicinity map for a nominal charge. Applicants may also prepare their own maps, at a clearly marked scale of not less than 1" = 200'.

PROPERTY OWNERS MAILING LIST

The property owner of every parcel (even if vacant, rented or government owned), which falls completely or partially within the required radius on the vicinity map must be identified, placed on a mailing list and submitted to the City. The name and address of every property owner along with the assigned lot identification number, which corresponds to the vicinity map, must be neatly typed on 8 1/2" x 11 sheets of Xerox or Avery self-adhesive labels, as shown below. Two (2) sets of self-adhesive labels and a Xerox copy of the list must be provided to the City with your subject application. These labels will be used by the City to mail notice of your subject application to neighboring property owners. The property owners list must be obtained from the most current L.A. County Tax Assessor's roll. The City does not provide this service. The Assessor's office located at 500 W. Temple Street, Room 205, Los Angeles, CA 90012. Office hours are 8:00 am to 4:30 pm Monday-Friday. The telephone number is (213) 974-3441.

SAMPLE MAILING LABELS

Assigned Lot I.D. Number
Property Owner Name
Address
City, State, Zip Code

1	2
Harold Jackson	Malcolm Hill
773 Graylog	4117 Greenwood Meadow
RPV, CA 90275	Torrance, CA 90503

SAMPLE VICINITY MAPS

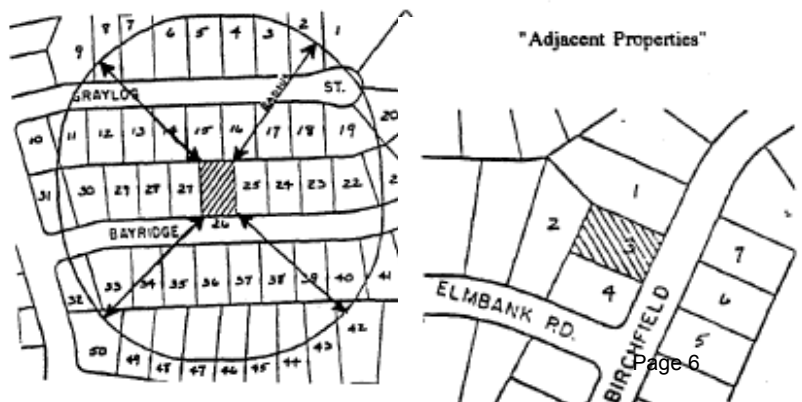



City of RANCHO PALOS VERDES

Department of Planning, Building & Code Enforcement

CERTIFICATION OF PROPERTY OWNERS' MAILING LIST

Application(s) _____

Applicant Name _____

Subject Property Address _____

Notice Radius Required _____

Number of property owners to be notified _____

I certify that the property owners' mailing list submitted with the application(s) listed above includes all of the persons listed on the latest adopted LA County Tax Roll as the legal owners (and if applicable occupants) of all parcels of land within _____ feet of the subject property noted above. I certify that the property owners' mailing list has been prepared in accordance with the City of Rancho Palos Verdes Development Code and "Vicinity Map Instructions Sheet." I also understand that if more than 20% of the notices are returned by the post office after mailing due to incorrect address information, or if the address information is not complete, that I will have to submit a new property owners' list that has been prepared and certified as accurate by a Title Company or other professional mailing list preparation service, and the project notice will have to be re-mailed.

Property Owner (Applicant) Signature

Date

Name (Please Print)

who may prepare radius maps and mailing lists

Blue Energy
P.O. Box 3305
Palos Verdes Peninsula, CA 90274
(310) 465-1825
Attn: Natalie Kay

G.C. Mapping
711 Mission St., Suite D
So. Pasadena, CA 91030
(626) 441-1080
Attn: Gilbert Castro

JPL Zoning Services, Inc.
6263 Van Nuys Blvd.
Van Nuys, CA 91401-2711
(818) 781-0016
(818) 781-0929 (FAX)
Attn: Maria Falasca

Kimberly Wendell
P.O. Box 264
Los Alamitos, CA 90720
(562) 431-9634
(562) 431-9634 (FAX)

Nieves & Associates
115 So. Juanita Ave.
Redondo Beach, CA 90277
(310) 543-3090

NotificationMaps.com
23412 Moulton Parkway, Ste. 140
Laguna Hills, CA 92653
(866) 752-6266
www.notificationmaps.com
Attn: Martin Parker

Ownership Listing Service
P.O. Box 890684
Temecula, CA 92589
(800) 499-8064
(951) 699-8064 (FAX)
Attn: Cathy McDermott

Sir Speedy Mapping Service
1073 Kendall Drive
San Gabriel, CA 91775
(626) 281-6274
Attn: James Chang

Srour & Associates, LLC
1001 Sixth Street, Suite 110
Manhattan Beach, CA 90266
(310) 372-8433
Attn: Elizabeth Srour

Susan W. Case
917 Glenneyre St., Ste. 7
Laguna Beach, CA 92651
(949) 494-6105
(949) 494-7418

T-Square Mapping Service
969 So. Raymond Ave., Floor 2
Pasadena, CA 91105
(626) 403-1803
(626) 403-2972 (FAX)
Attn: Darla Hammond

Robert Vargo
5147 W. Rosecrans
Hawthorne, CA 90250
(310) 973-4619

HAZARDOUS WASTE AND SUBSTANCES STATEMENT

The California Environmental Protection Agency (Cal/EPA) has compiled lists of Hazardous Waste and Substances Sites for the entire State of California. Although the current list for the City of Rancho Palos Verdes (reproduced below) is based upon data retrieved from the Cal/EPA web site on October 17, 2006, you should be aware that these lists are revised periodically. Pursuant to Government Code Section 65962.5(f), before the City can accept an application as complete, the applicant must consult the list and indicate whether the project and any alternatives are located on a site, which is included on any such list, and shall specify any list.

IMPACT CITY: RANCHO PALOS VERDES

STREET ADDRESS	CURRENT USE	FORMER USE	RWQCB CASE No.	CASE STATUS
3860 CREST ROAD	FAA radar site	Same	R-13308	Closed
5656 CREST ROAD	Demolished	Unocal service station	I-06500	Open
5837 CREST ROAD	Calif. Water Svc. Co. maintenance yard	Same	R-05395	Open
5841 CREST ROAD	Verizon facility	Same	R-12296	Closed
5701 CRESTRIDGE ROAD	Belmont Village	Vacant	L472881	Closed
28103 HAWTHORNE BLVD	Valero service station	Same	R-01504	Open
31100 HAWTHORNE BLVD	Shopping center	Same	0586	Closed
28732 HIGHRIDGE ROAD	Hilltop Automotive	Unocal service station	I-06434	Closed
40 MIRALESTE PLAZA	Auto repair shop	Chevron service station	L469540	Open
96 NARCISSA DRIVE	Residence	Same	R-23219	Closed
6100 PVDS	Residence (1 Sea Cove Drive)	Shell service station	R-36348	Closed
6124 PVDS	Fire Station No. 53	Same	R-12757	Closed
6560 PVDS	Two residences (32504 & 32508 Seawolf Drive)	Chevron service station	R-14832	Closed
6600 PVDS	Demolished	Marineland and Texaco service station	R-01409	Closed
31200 PVDW	Abandoned	Unocal service station	I-11074	Closed
31501 PVDW	Point Vicente Interpretive Center	U.S. Military rifle range	N/A	Open
27501 WESTERN AVENUE	Green Hills Memorial Park	Same	R-12803	Open
29421 WESTERN AVENUE	Chevron service station	Same	I-15523	Closed
29505 WESTERN AVENUE	Shopping center	Mobil service station	R-03558	Open
29701 WESTERN AVENUE	Shopping center	Unocal service station	R-05958	Closed

In the event that the project site and any alternatives proposed in the application are not contained on the Cal/EPA lists, please certify that fact as provided below. I have consulted the lists compiled pursuant to Section 65962.5 of the Government Code and hereby certify that the development project and any alternatives proposed in this application are not contained on these lists.

(Applicant) _____ (Signature) _____ (Date) _____

HAZARDOUS WASTE AND SUBSTANCES STATEMENT

If the development project and any alternatives proposed in this application are contained on the CAL/EPA lists, please complete the following statement.

1. Name of Applicant: _____
2. Address: _____
3. Phone Number: _____ Email _____
4. Address of Site (Street name and number if available, and ZIP code):

5. Local Agency (City/County): _____
6. Assessor's Book, Page, and Parcel Number: _____
7. Specify any list pursuant to Section 65962.5 of the Government Code:

8. Regulatory Identification Number: _____
9. Date of List: _____

(Applicant)

(Signature)

(Date)

FOR STAFF USE ONLY

I have consulted the lists compiled pursuant to Section 65962.5 of the Government Code and hereby certify that the development project and any alternatives proposed in this application are located on a site which: (check one)

_____ Is not included in these lists.

_____ Is included in these lists, and the project applicant has completed the statement required by Section 65962.5(f) of the Government Code.

_____ Is included in these lists, and I have notified the applicant, pursuant to Section 65943 of the Government Code, that he or she has failed to complete the statement required by Section 65962.5(f) of the Government Code by letter dated _____.

Staff Signature